

Patient report

Bio-Rad DATE: 10/10/2019
D-10 TIME: 07:12 PM
S/N: #DJ4I016123 Software version: 4.30-2
Sample ID: 10518216
Injection date 10/10/2019 07:05 PM
Injection #: 60 Method: HbA1c
Rack #: --- Rack position: 3

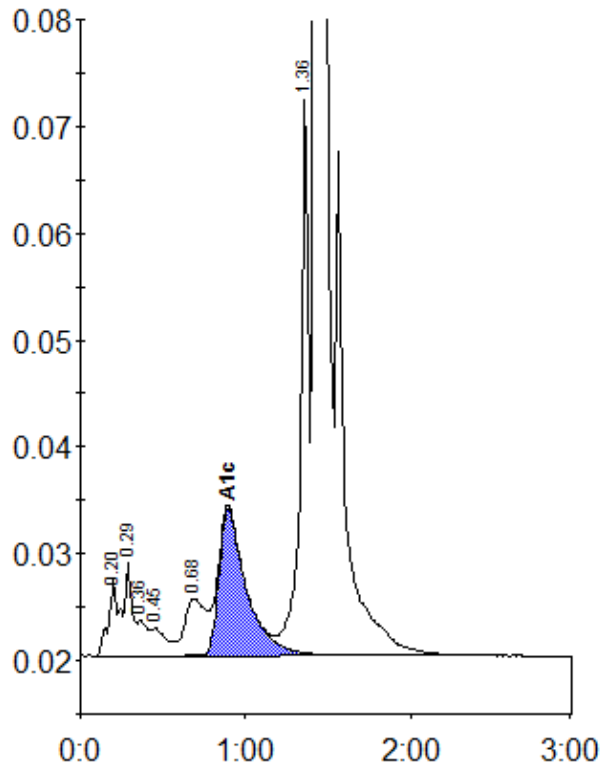

Peak table - ID: 10518216

Peak	R.time	Height	Area	Area %
A1a	0.20	7088	32341	1.2
A1b	0.29	8775	25961	1.0
Unknown	0.36	3275	13012	0.5
F	0.45	2537	17258	0.6
LA1c/CHb-1	0.68	5356	47468	1.8
A1c	0.89	13773	159346	7.9
P3	1.36	52161	180640	6.7
A0	1.43	709015	2229208	82.4
Total Area:	2705234			

Concentration:	%
A1c	7.9